

# School Preregistration:

what do you  
need to know?

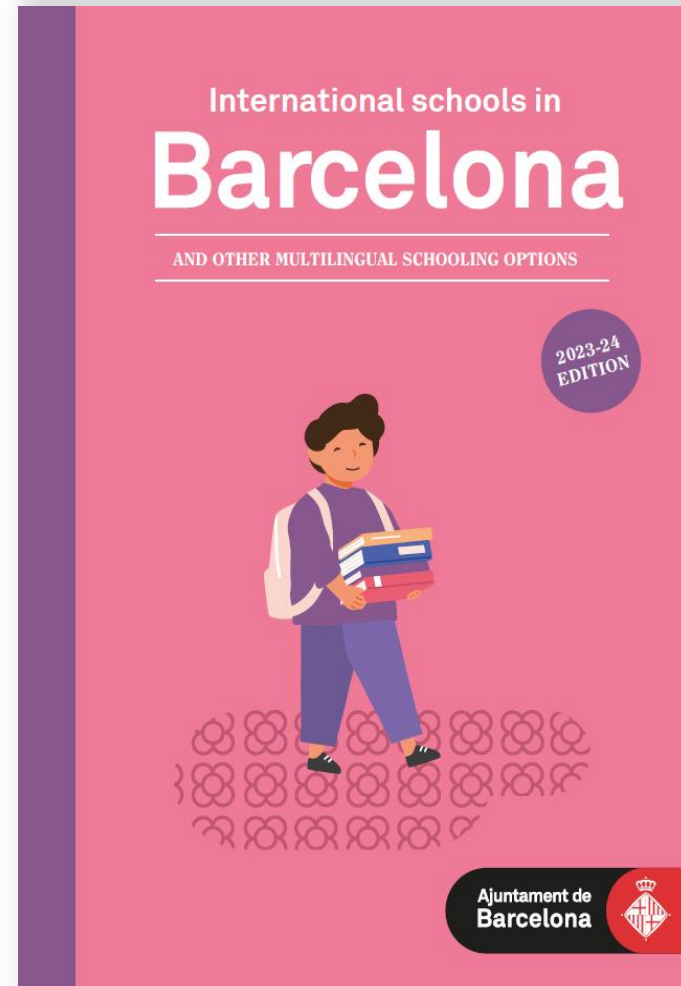

ONLINE SESSION

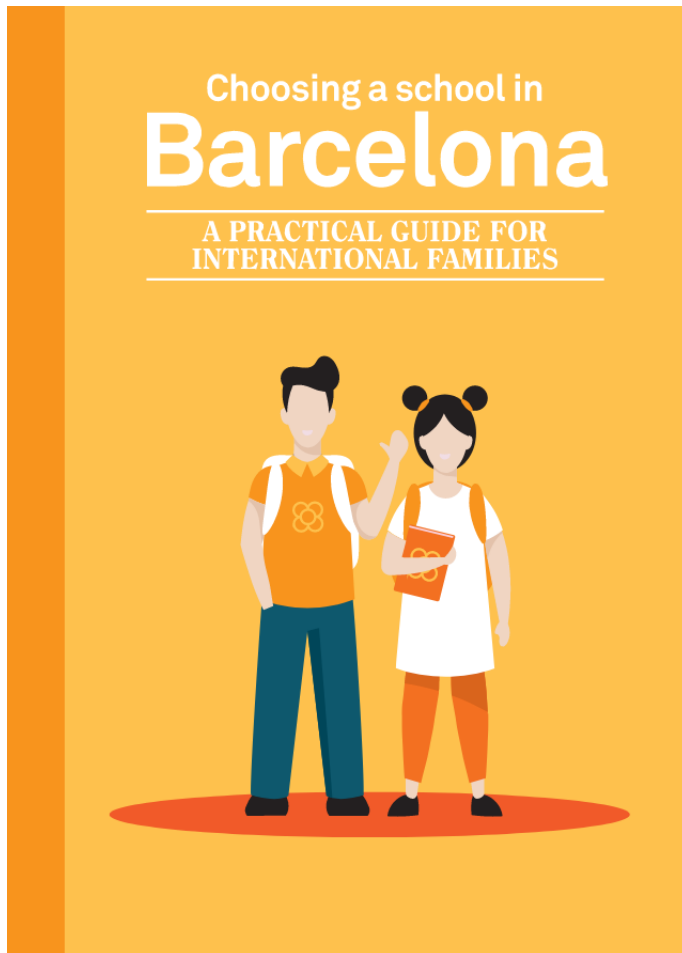

[barcelona.cat/internationalwelcome](https://barcelona.cat/internationalwelcome)



# Fem l'escola que volem



## Preinscripció escolar 2024-2025

Construïm futurs en una escola  
inclusiva, de qualitat i amb igualtat  
d'oportunitats per a tothom.

**6-20  
març  
2024**

Segon cicle d'educació  
infantil i educació  
primària

---

Més informació a:  
**edubcn.cat**

---

ENS APUNTEM AL FUTUR

**PRE-ENROLLMENT  
2024-2025**

**INFORMATION  
SESSION FOR  
FAMILIES**

**Welcome to the  
educational  
network**



# We build a school network...

- Equivalents
- Proximity
- With quality and innovative projects
- With pedagogical continuity
- And for everyone: **equity and inclusion**



# We have a plan to make education a future and city strategy



**Adequacy of  
equipments**



**Digital  
Plan**



**Professionals  
Networks**



**Envoriment and  
extracurricular  
activities**

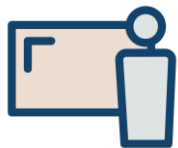

**Educational  
Teams**



**Inclusive  
education**



**Equity and the fight  
against segregation**



**Competence  
educational innovation**

# 100% of public schools, in pedagogical innovation

All public primary schools and secondary schools are in the process of improvement and in programmes and networks of educational transformation. We promote quality educational projects to “learn to understand, and understand to transform”.



# It is an educational success if it is for everyone

We work against segregation so that every child and young people has the same educational opportunities. The fact that each school is a reflection of its neighborhood promotes the educational success of all children.

Therefore, we reserve places in each group for a balanced distribution of students who will need specific educational support. With different classrooms, we all win and prepare children and young people better for life.





## We are committed to an inclusive education in an ordinary school

Because all children and young people are different, all schools and institutes are prepared to cater for any student with mild, moderate or high educational follow-up needs related to:

- Delays in child development or learning difficulties,
- Emotional health disorders and impairments
- Physical, visual, auditory, cognitive disabilities, and behavioral disorders, as autism...

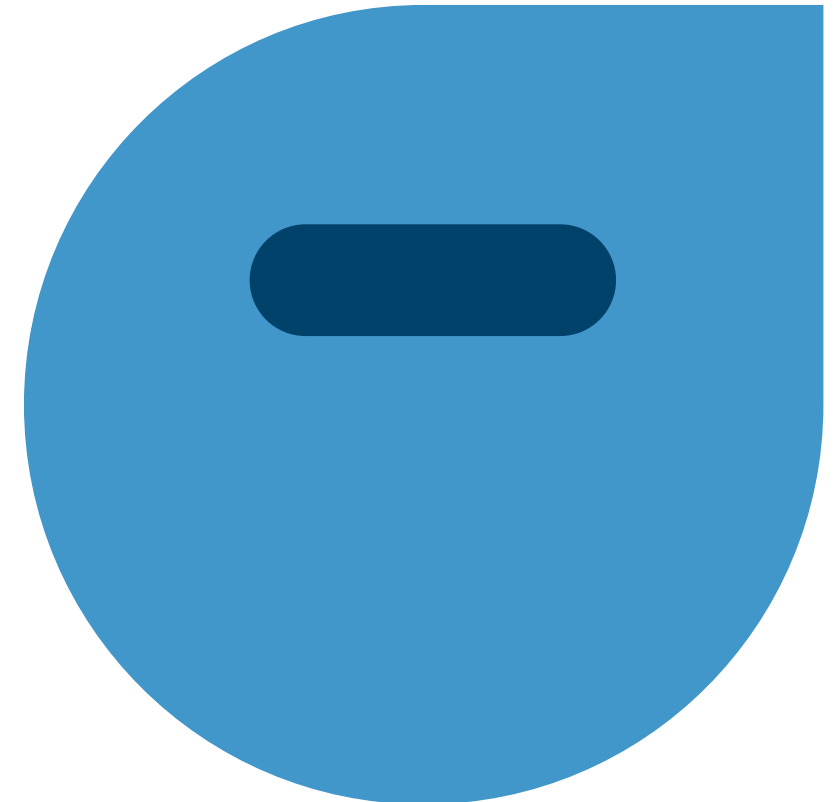

# Pre-enrollment process step by step





## Pre-enrollment

Pre-enrollment is essential to get a place for your child in one of the more than 400 schools in the Barcelona education network supported with public funds.



From March 6th to 20th



## Enrollment

Enrollment is the confirmation of your child's in the place assigned to the new center.



From June 18th 26th

## 5 steps



# Time to find out



# ENS APUNTEM AL FUTUR

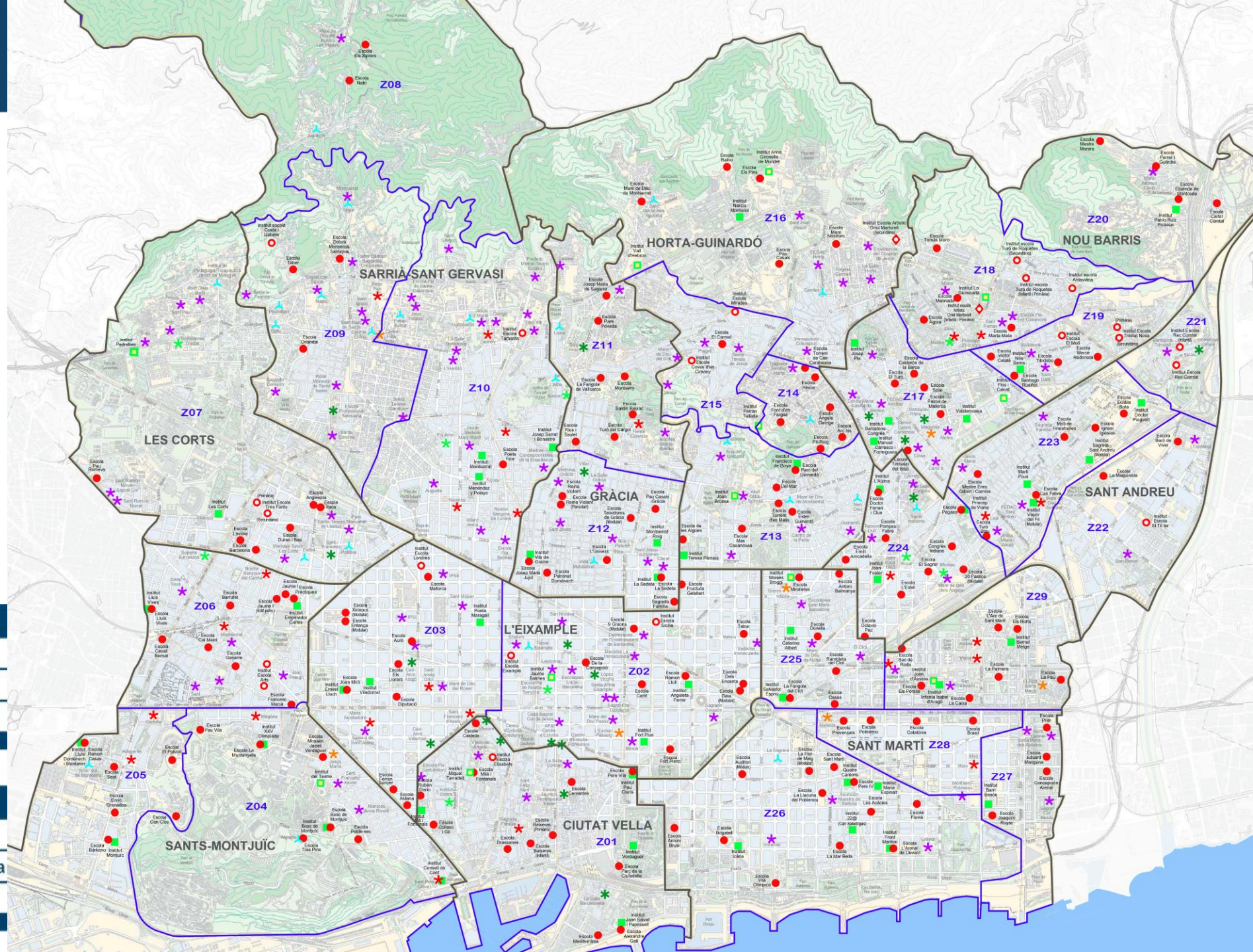

## EQUIPAMENTS EDUCATIUS PÚBLICS

- Escoles
- Instituts Escola
- Instituts

## EQUIPAMENTS EDUCATIUS CONCERTATS

- ★ Centre Concertat Educació Infantil i Primària
- ★ Centre Concertat Educació Primària i Secundària
- ★ Centre Concertat Educació Secundària

## Where to find out



**edubcn.cat**

Barcelona Education  
Consortium

**preinscripcio.gencat.cat**

Department of Education



**Schooling support offices**

(by appointment)

**Phone information**

**012 i 010**



**Open house activities,  
websites and social  
networks of the centers**

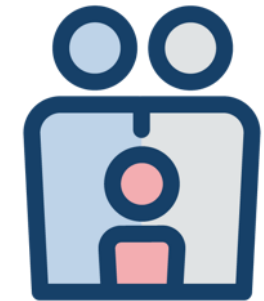

**Families and  
AFA**

# edubcn.cat

Barcelona Education  
Consortium website



Browser for open house  
sessions



Local schools



Schools guide



Offer of schools places

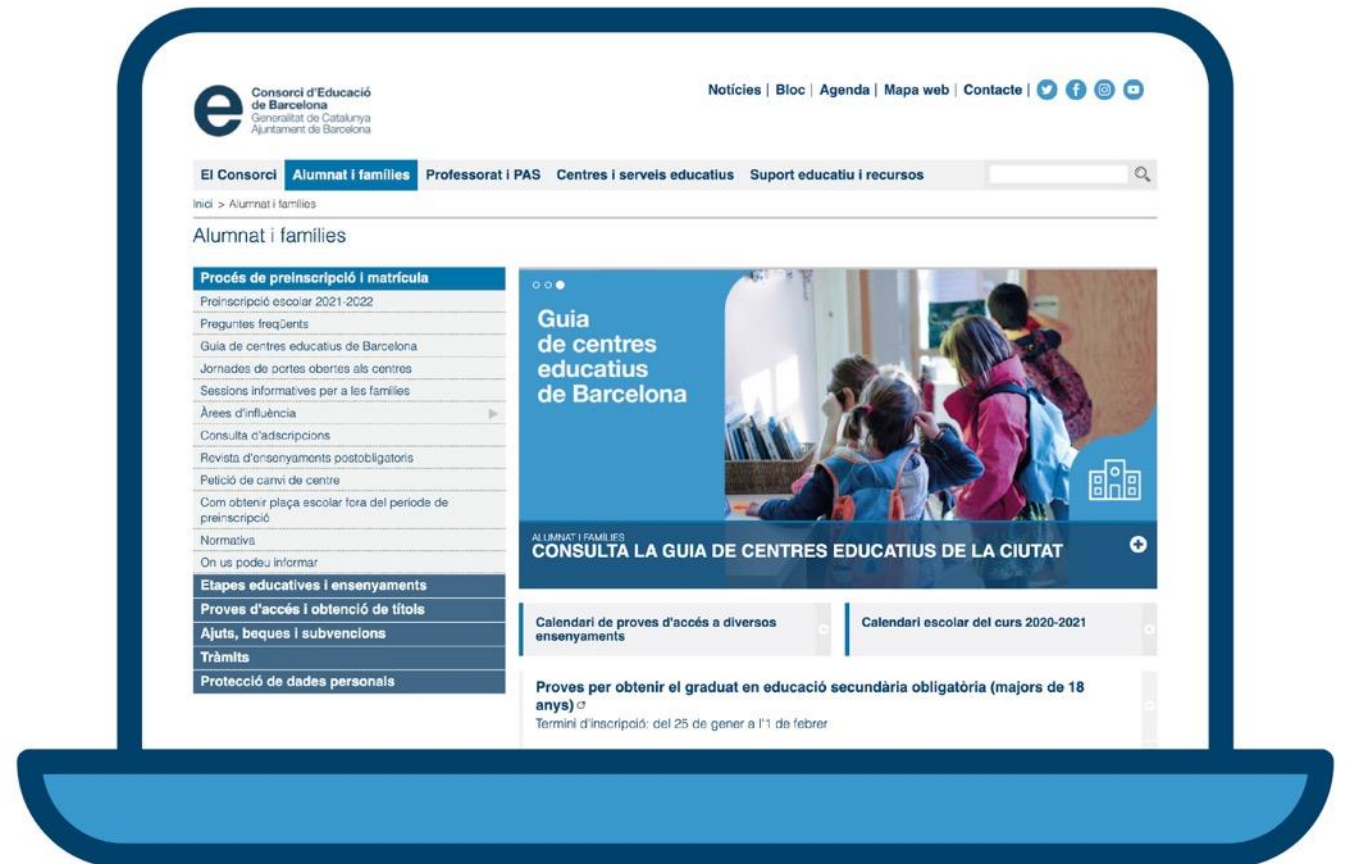



## What information is important

- Visit the schools
- Ask and contrast
- The continuity between primary and secondary education and the educational project
- Student's welcome and tutorial support
- Relationship between families
- How the process works
- The offer of places, taking into account siblings and places reserved for students with specific educational needs.
- The educational community

## Provided by families

---

### Necessary contributions\*

Educational support material,  
outings activities, summer camps

#### Public schools



#### Semi-private schools



### Volunteers contributions\*

AMPA/AFA fees



Additional services fee:

Dining service

Extra-curricular activities



### Other non-mandatory contributions\*

Additional hours fee

Foundations and cooperatives fees...



\* **Students benefiting from “Pla de Xoc” against school segregation are exempt from all of these contributions.**

# Visit, live and know about it

Every year educational projects change and improve.

Visit, live and get to know the schools in person to get a reliable impression and consider projects you may not know well enough.



# How to make a decision?



# preinscripcio.gencat.cat

Department of Education website



Pre-enrollment form online



All the information about the process



Help center with informative support materials (vídeo tutorial, podcast, pre-enrollment guide)

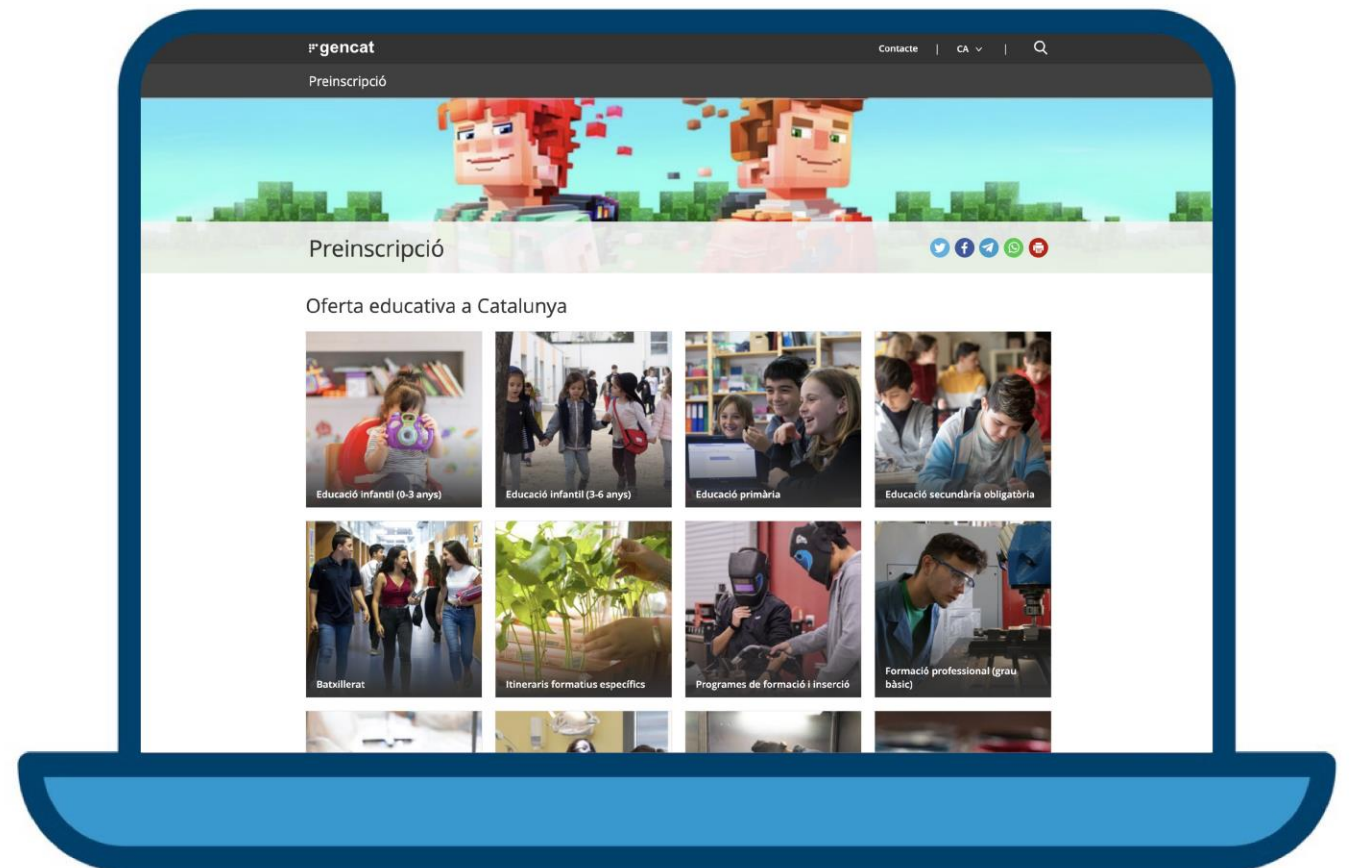

# Schooling support offices



**Information for families from March 5th**  
**Support to online pre-enrollment**  
**(by appointment)**

- By phone: **012** or **935 511 0 00**
- By internet: **[www.edubcn.cat](http://www.edubcn.cat)**

- **Ciutat Vella** (placeta del Pi, 2)
- **Eixample** (carrer de Roger de Llúria, 1-3)
- **Gràcia-Horta** (carrer de la Mare de Déu de la Salut, 87)
- **Nou Barris** (carrer de Nil, 27 i carrer de Vallcivera, 14)
- **Sant Andreu** (carrer del Montsec, 20-22)
- **Sant Martí** (carrer de Cristòbal de Moura, 223)
- **Sants-Montjuïc** (Plaça d'Espanya, 5, planta baixa)
- **Oficina d'Atenció del Consorci d'Educació de Barcelona**  
Carrer de Roger de Llúria, 1-3

# All the schools in Barcelona offer very interesting educational projects

Mark the schools in order of preference and make your decision with that in mind:

- Priority criteria
- About the offer of places
- Your preferences

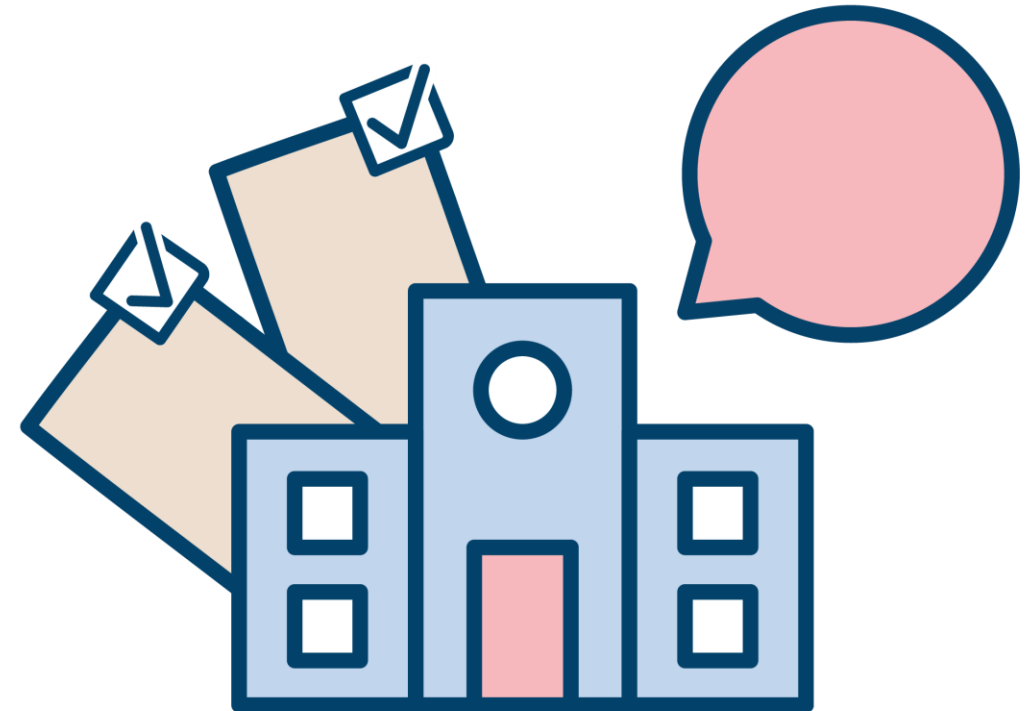

## The points system and the first option

The score is used to sort and break the deadlock when accessing a request school. The score is given to the school chosen in the first option.

This score is maintained in the other requested options.

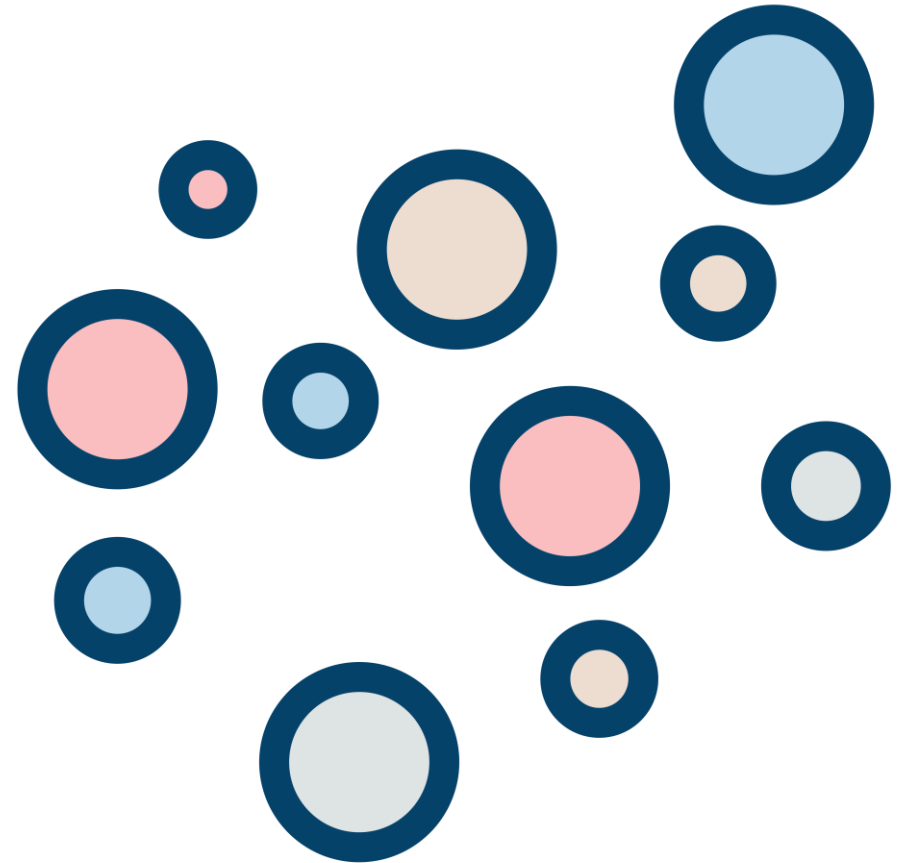



# Scale criteria

## Priority criteria (A+B+C)

<b>A</b>	Siblings in the same school			
	50 POINTS			
<b>B</b>	Proximity to adress	Parents work adress	Same district of the school	Another adress in Barcelona
	30 POINTS	20 POINTS	15 POINTS	10 POINTS
<b>C</b>	Minimum Income			
	15 POINTS			

## Complementary criteria (D+D...)

<b>D</b>	Disability of the children or parents	Father, mother or tutor working in the same school	Large family	Single-parent family
	15 POINTS	10 POINTS	10 POINTS	10 POINTS
	Children born in multiple labor	Students in foster care	Victims of gender-based violence or terrorism	
	10 POINTS	10 POINTS	10 POINTS	

## The draw

In case of a tie (same points of priority and complementary criteria) the ordering of the requests is done by public draw.

The draw number (not the request identification number) will be the reference for allocating the place.

After the draw each school displays the list where the defined order appears. Except for students with specific educational needs.

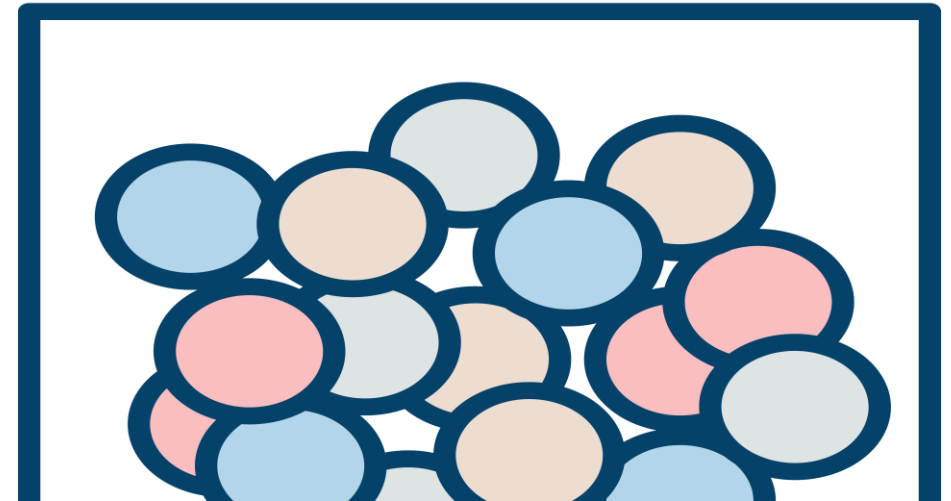

## Calendar: 10 very important moments

1. **Initial offer information.** On March 5th
2. **Term for submission of applications.** From March 6th to 20th (P3 -6PRI) and from March 8th to 20th (ESO)
3. **Provisional scaled lists.** On April 17 th
4. **Term of claims.** From April 17th to 22nd
5. **Final scaled lists:** On April 25th
6. **Draw: tiebreaker number.** On April 30th
7. **Final sorted lists.** On May 2nd
8. **Extension of requests.** NEEB 14th and 15th of May. The rest On May 29th to 31st
9. **Final offer of places.** On June 7th
10. **Assignment lists and wating lists.** On June 10th
11. **Rollment.** From June 18th to 26th



# How to submit the application?



## The pre-enrollment application must be submitted online

[preinscripcio.gencat.cat](https://preinscripcio.gencat.cat)

You can do this from any computer, tablet or mobile phone with internet connection.

You can find two types of applications in the pre-enrollment website:

- E- application
- With a computer support

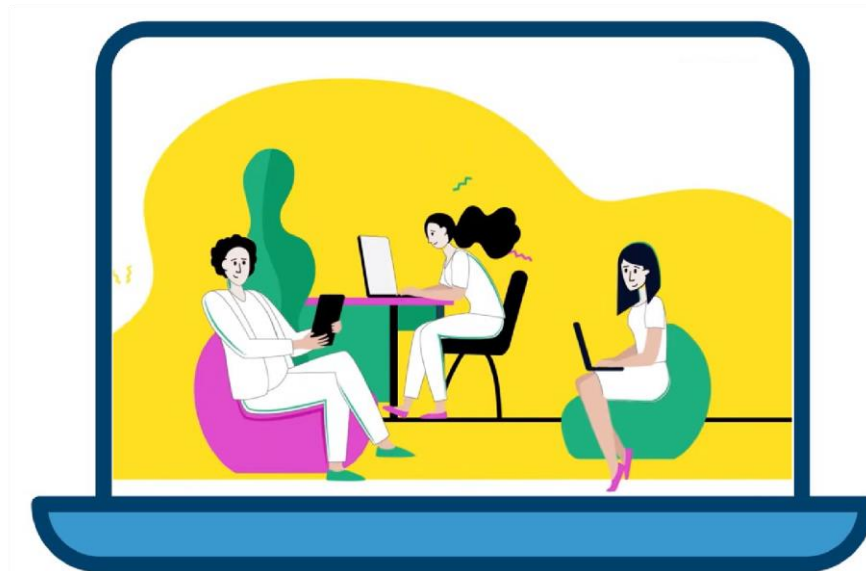

## How to identify yourself?

- **E- application:** With digital identification (T-CAT, DNle, sistema CI@ve o idCat Mòbil). This one is the safest option.
- **Application with a computer support:** In this case, you will need to prove your identity by attaching you DNI, NIE, Passport or ID of the UE member country previously scanned or photographed.

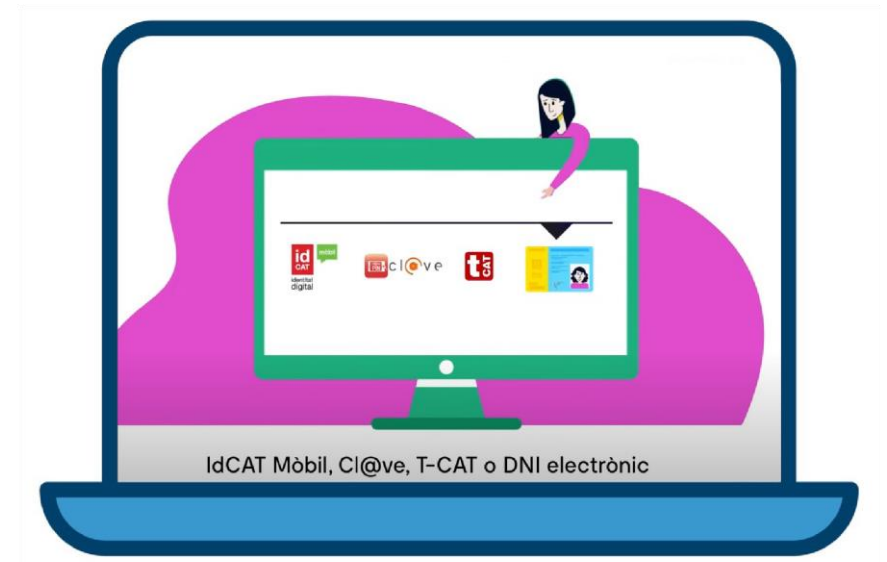

## What documentation do you need to attach to the application?

The family book or other documents related to the affiliation, previously digitized, only in the case that the student has not been schooling in Catalonia before.

If the student is already schooled in Catalonia and has the identity number of the student register of Catalonia (RALC) It will not be necessary to attach these documents as the data will be recovered automatically.

Finally, it will also be necessary to present the documents to give credit to the scoring criteria of the scale that you allege.



## Pre-enrollment for a reserved place

With specific educational needs:

### Check option A

For mild needs, emotional health impairments, or physical, visual or hearing impairments, and we will assess your own situation.

### Check option B

If you consider that you are currently having family financial difficulties and we will assess your own situation



# Make a decision with confidence

A whole network we will make a team so that children and young people can grow and develop with all the opportunities offered by a city like Barcelona.

## Thanks for being part of the team!

